EL GRAN POLLO

6858 Reisterstown Rd.,
Baltimore, MD 21215
(LOCATED IN THE FALLSTAFF SHOPPING CENTER)

410-764-2805

HOURS: MON–SAT 10:30AM – 9:00PM, SUN 10:30AM – 8:00PM

OR, VISIT ONE OF OUR OTHER LOCATIONS:

EL GRAN POLLO TOWSON 1008 TAYLOR AVENUE, TOWSON, MD 21286

EL GRAN POLLO MAIN STREET 75 MAIN ST., REISTERSTOWN, MD 21136

COMING SOON!! EL GRAN POLLO CRANBROOK
528 CRANBROOK ROAD, COCKEYSVILLE, MD 21030

VISIT US ONLINE:
elgranpollo-md.com

BURRITO MIXTA

BURRITOS

Flour tortilla stuffed with choice of meat, rice, black beans, pico de gallo and sour cream.

- POLLO (CHICKEN) 8.95
- ASADA (STEAK) 9.95
- CAMARONES (SHRIMP) 10.95
- MIXED BURRITO 12.95

TACOS MEXICANOS (3)

Soft tacos with diced onion, cilantro, lime pico de gallo and salsa.

- ASADA (STEAK) 10.95
- POLLO (CHICKEN) 9.95
- PESCADO (FISH) 11.95
- CAMARONES (SHRIMP) 12.95

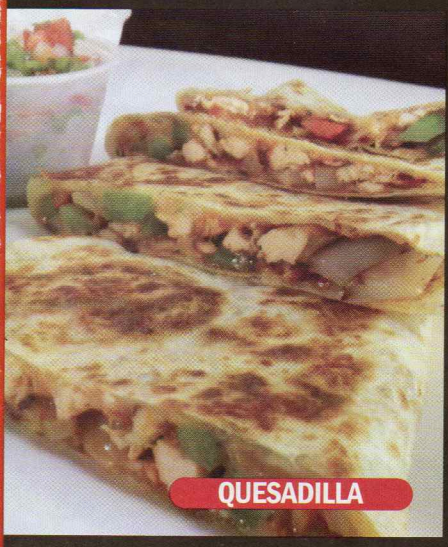
QUESADILLA

QUESADILLA

A flour tortilla stuffed with choice of meat, cheese, onion and peppers served with lettuce and sour cream.

- POLLO (CHICKEN) 10.95
- ASADA (STEAK) 11.95
- CAMARONES (SHRIMP) 12.95

FAJITAS

Pepper & onions served with flour tortillas, rice, beans, pico de gallo and sour cream.

- CHICKEN 14.95
- STEAK 15.95
- SHRIMP 16.95
- MIXED 18.95

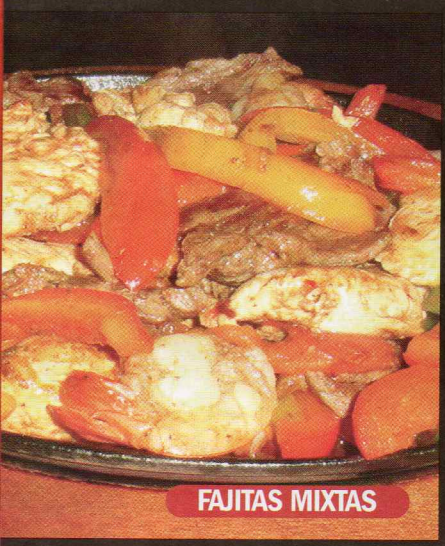
FAJITAS MIXTAS

EL GRAN POLLO BURRITO BOWL

White rice, beans, fajita veggies, sour cream and pico de gallo.

- CHICKEN 9.95
- STEAK 10.95
- SHRIMP 11.95

SUBS OR WRAPS

Served with french fries

- CHEESE STEAK or CHICKEN 8.95
  Steak or chicken with lettuce, tomatoes, onions, peppers, mayo and cheese.
- GRAN POLLO CHICKEN WRAP 9.95
  Charbroiled chicken with lettuce, tomatoes and aji amarillo.
- CHEESEBURGER 8.95
  With lettuce, tomatoes, mayo & french fries
- ROTISSERIE CHICKEN SALAD 6.95

CHICKEN WRAP

GYROS CHICKEN OR LAMB

Wrapped on pita breads with lettuce, tomatoes, onions, feta cheese andTzatziki sauce.

- CHICKEN 8.95
- LAMB 9.95

POLLO A LA BRASA/ CHARBROILED CHICKEN

Served with 2 side orders. Exclusive fried plantain & beans on top of rice as side order for an additional .50¢

- **¼ CHICKEN** (Dark Meat) **8.95**
- **¼ CHICKEN** (White Meat) **9.50**
- **½ CHICKEN** (Regular) **11.50**
- **½ CHICKEN** (White Meat) **11.95**
- **½ CHICKEN** (No Sides) **8.95**
- **1 WHOLE CHICKEN** (No Side) **13.95**
- **1 WHOLE CHICKEN** With your choice of two sides. **19.95**

- **SUPER SPECIAL 26.95** WITH CHOICE OF THREE SIDES *and* 2 LITER SODA

ASADOS/ FROM THE GRILL

- **CARNE ASADA** **15.95**
  Tender steak topped with green peppers, red peppers and onions with choice of two sides.
- **COSTILLAS DE RES** **16.95**
  Three baby short ribs grilled to perfection with choice of two sides.
- **ANTICUCHO** **12.95**
  Two beef heart skewers with Peruvian corn and crispy potatoes.(No Substitutions)
- **LAMB CHOPS/CARNERO** **26.95**
  Five Lamb chops served with choice of two sides.
- **CHULETAS DE CERDO** **15.95**
  Two pork chops served with choice of two sides.
- **LOMO SALTADO** **17.95**
  Filet Mignon sautéed with onions tomatoes served over french fries and rice.
- **LOMO A LA HUANCAINA** **17.95**
  Filet mignon sautéed with onions and tomatoes served with linguine, mixed with Huancaina sauce.
- **BISTEC A LO POBRE** **15.95**
  Tender steak, fried plantain and fried eggs served over french fries and rice.
- **PARRILLADA MIXTA/MIXED GRILL** .. **20.95**
  ¼ dark meat chicken, steak, chorizo and shrimp served with choice of two sides.
- **PINCHOS KABOB** **14.95**
  Two steak kabobs served with choice of two sides.
- **CAMARONES A LA PARRILLA** **16.95**
  Grilled shrimp skewers served with choice of two sides.
- **BUFFALO SHRIMP** **16.95**
  With choice of two sides
- **CHAUFA AEROPUERTO** **16.95**
  A combination of sautéed steak, chicken, fried rice topped with Spanish omelet.

CHICKEN/POLLO

- **POLLO PARRILLERO** **14.95**
  ½ deboned chicken charbroiled to perfection served with choice of two sides.
- **CHURRASCO DE POLLO** **12.95**
  Grilled chicken breast marinated in a cilantro based and garlic served with choice of two sides.
- **POLLO SALTADO** **13.95**
  Chicken Sautéed with onions tomatoes served over french fries and rice.
- **CHICKEN TENDERS** **9.95**
  Chicken tenders served with French fries.
- **CHICHARRON DE POLLO** **12.95**
  Chicken fritters served with two side orders
- **GRILLED or CAJUN CHICKEN BREAST** **12.95**
  Served with choice of two sides.
- **CHICKEN KABOB** **13.95**
  Two Chicken kabobs served with choice of two sides.

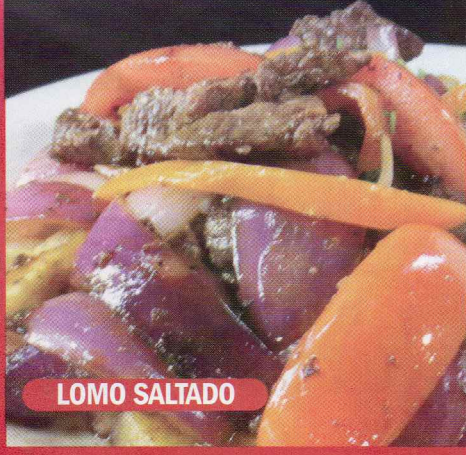
LOMO SALTADO

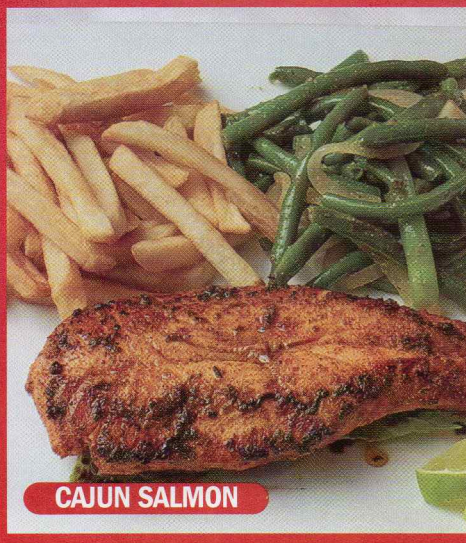
CAJUN SALMON

POLLO PARRILLERO

LAMB CHOPS

CEVICHE MIXTO

MARISCOS/SEAFOOD

- **ARROZ CON MARISCOS** **16.95**
  Peruvian mixed seafood fried rice.
- **TRUCHA FRITA** **15.95**
  Pan fried rainbow trout served with choice of two sides.
- **SALMON A LA HUANCAINA** **15.95**
  Grilled or Cajun salmon served with choice of two sides.
- **CAJUN SHRIMP** **15.95**
  Served with two sides.
- **PINCHOS DE CAMARONES** **15.95**
  Two shrimp kabobs served with choice of two sides.
- **MOJARRITA FRITA** **14.95**
  Whole fried tilapia served with choice of two sides.
- **JALEA MIXTA** **18.95**
  Fish sticks, calamari, mussels and shrimp served with salsa criolla.
- **CATFISH** **14.95**
  Two deep fried catfish filets served with choice of two sides.
- **TILAPIA FILET (GRILLED OR CAJUN)** **14.95**
  Served with choice of two sides.

JALEA MIXTA

CEVICHES

Ceviches are prepared with raw fish, seafood or both.* Marinated in lime juice with red onions and a blend of spices. Traditional spices served with sweet potato, Peruvian corn and toasted corn.

- **CEVICHE CLASICO*** **13.95**
  Fresh fish marinated in peruvian spices with aji, lime juice and leche de tigre.
- **CEVICHE MIXTO*** **15.95**
  Fresh fish and seafood mixed with lime juice and leche de tigre.
- **CEVICHE EL GRAN POLLO*** **13.95**
  Chopped fish served in a bowl
- **LECHE DE TIGRE*** **9.95**
  Citrus base marinade made with lime juice, tilapia fish, onion and choclo.
- **CEVICHE DE CAMARONES** **14.95**
  Shrimp marinated in Peruvian spices with aji, lime juice and leche de tigre

LECHE DE TIGRE

GREEK SALAD

SALADS

- **GARDEN SALAD** **6.95**
  Lettuce, tomatoes, onions, green peppers and cucumbers.
- **CAESAR SALAD** **7.95**
  Romaine lettuce mixed with parmesan cheese and croutons.
- **GREEK SALAD** **7.95**
  Lettuce, tomatoes, Greek olives, feta cheese, onions, cucumbers and pepperoncini.

GRILLED ADD ONS:

- **CHICKEN** **4.95**
- **STEAK** **5.95**
- **SHRIMP** **6.95**
- **SALMON** **6.95**

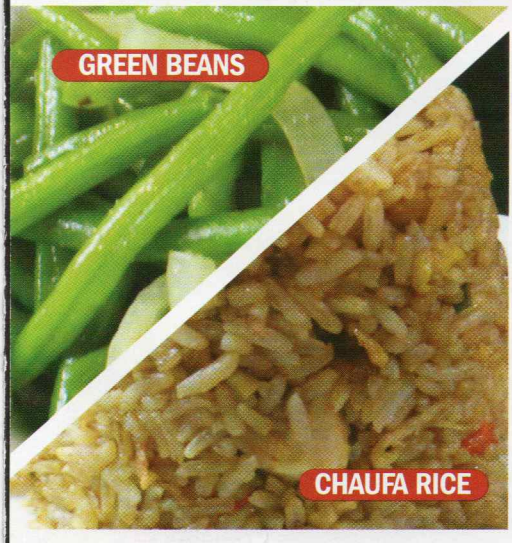
GREEN BEANS

CHAUFA RICE

SIDES

- **REGULAR** **2.95**
- **LARGE** **4.95**

- FRENCH FRIES
- WHITE RICE
- MIX VEGETABLES
- BLACK/PINTOS BEANS
- HOUSE SALAD
- COLESLAW
- RED POTATOES
- FRIED YUCCA
- FRIED PLANTAINS
- GREEN BEANS
- CHAUFA RICE

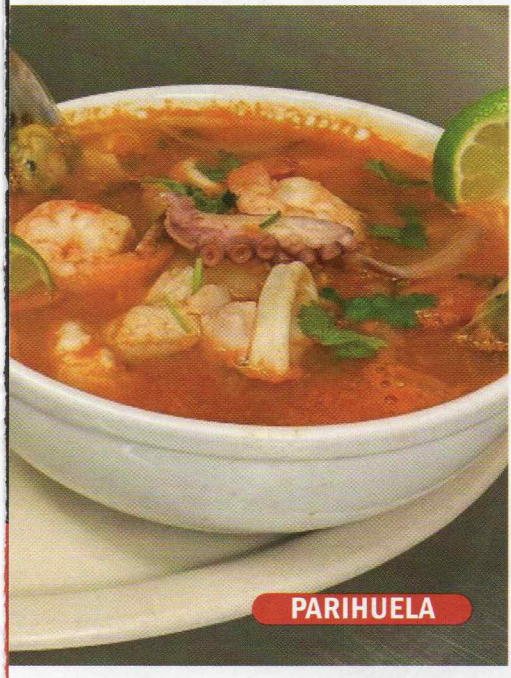
PARIHUELA

SOPAS (SOUPS)

- **SOPA DE RES** **15.95**
  Beef soup with yucca, carrots, plantains and cabbage
- **CHUPE DE CAMARON** **16.95**
  A delicious Peruvian shrimp bisque with an egg, cheese, rice, yellow corn and roasted yellow aji
- **PARIHUELA** **19.95**
  A seafood soup that includes fresh shrimp, fish and mussels

*CONSUMING RAW OR UNDER-COOKED MEATS, POULTRY, SEAFOOD, SHELLFISH, EGGS OR UNPASTEURIZED MILK MAY INCREASE YOUR RISK OF FOODBORNE ILLNESS.

OUR CAESAR DRESSING CONTAINS RAW EGGS.

Designed and Printed by Success Mailing and Printing 410-953-9003